

Patient report

Bio-Rad DATE: 10/17/2019
D-10 TIME: 03:51 PM
S/N: #DJ4I016123 Software version: 4.30-2
Sample ID: 10494840
Injection date 10/17/2019 03:27 PM
Injection #: 30 Method: HbA1c
Rack #: --- Rack position: 5

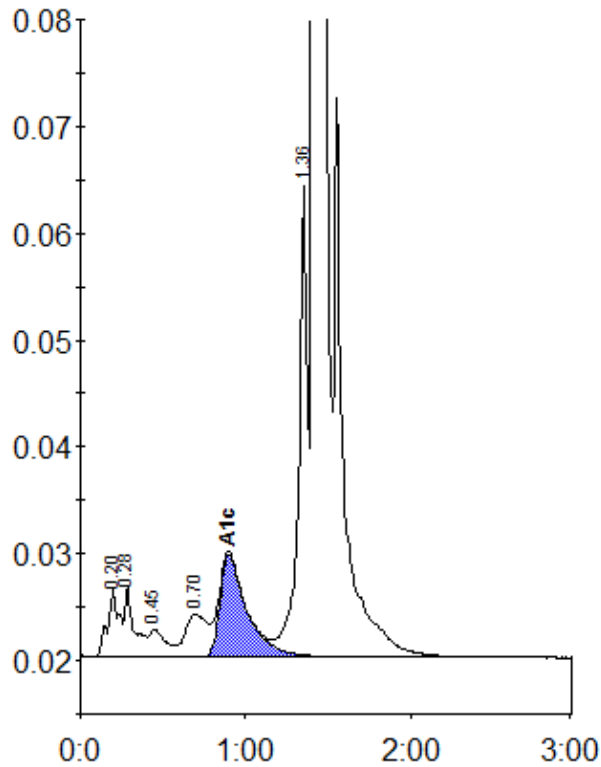

Peak table - ID: 10494840

Peak	R.time	Height	Area	Area %
A1a	0.20	6417	30825	1.1
A1b	0.28	6696	26226	0.9
F	0.45	2488	18701	0.7
LA1c/CHb-1	0.70	3965	35921	1.3
A1c	0.90	9605	109200	5.4
P3	1.36	44012	163538	5.9
A0	1.42	769664	2404138	86.2
Total Area:		2788548		

Concentration:	%
A1c	5.4